

MICHIGAN ACADEMY OF GYMNASTICS INC.

734-721-4001

Summer Registration Form
For Canfield Community Center

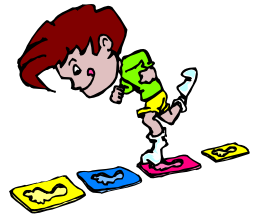

The Summer 9 week session begins Wednesday June 20th, 2012.

There is an ANNUAL REGISTRATION FEE due at the time of registration and each year after that date. (non-refundable)

Fee: \$50 - 1st Child / \$25 - 2nd and any additional Child/Non-residents add a \$5.00 non-resident fee

***The Registration Fee is to be paid in full when registering.**

We ask that you register your child as soon as possible as some classes will fill quickly. Keep in mind that all classes are subject to minimum as well as maximum enrollment requirements. If we find a class does not meet these requirements, you will have the option of transferring your child to another class. We will make every effort to keep all classes open.

Class Length 8 wk fee for 9 wks of class

45 minutes	\$90
1 hour	\$118
1 ¼ hour	\$144
1 ½ hour	\$168

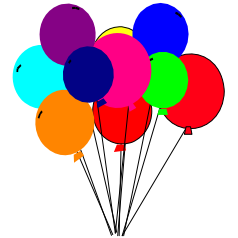

10% Sibling Discount on class fees

NAME _____ AGE _____ PHONE _____

ADDRESS _____ CITY _____

EMAIL ADDRESS _____

Class registering for _____ Level _____ Day (s) _____

MAG Additional Fees: Changing Class Fee: \$5.00 Fee For Dropping Class: \$15.00

Parents Signature _____

Outstanding Balance\$ _____ Registration Fee \$ _____ Class Fee \$ _____ Total Due \$ _____

Date Rec _____ Ck# _____ Amt \$ _____ Rate Code _____ CPU _____ REG BK _____ CLIP BD _____ SIB _____

Registration can be done at either center listed below. No phone registrations will be accepted.

Canfield Community Center
1801 N Beech Daly Road, Dearborn Heights
(313) 791-3600

Make check payable to” Michigan Academy of Gymnastics”

**** Returned check Fee of \$25.00***

